

```

=====
Acq. Operator   : SYSTEM                               Seq. Line :    3
Acq. Instrument : GC7820                               Location  :   101 (F)
Injection Date  : 02/09/2019 14:22:14                Inj       :    1
                                                    Inj Volume: 1 µl

Acq. Method     : C:\Chem32\1\Data\cannabi noi desFULL_I STD_020919 2019-09-02 14-04-41\CANNA_
                  FULL_PRAZEPAM_SEP2019.M
Last changed    : 02/09/2019 13:11:32 by SYSTEM
Analysis Method : C:\Chem32\1\Data\cannabi noi desFULL_I STD_020919 2019-09-02 14-04-41\CANNA_
                  FULL_PRAZEPAM_SEP2019.M (Sequence Method)
Last changed    : 03/09/2019 15:49:54 by SYSTEM
                  (modified after loading)
Sample Info     : EXOTIC SEED FEGA GROW
  
```

Additional Info : Peak(s) manually integrated

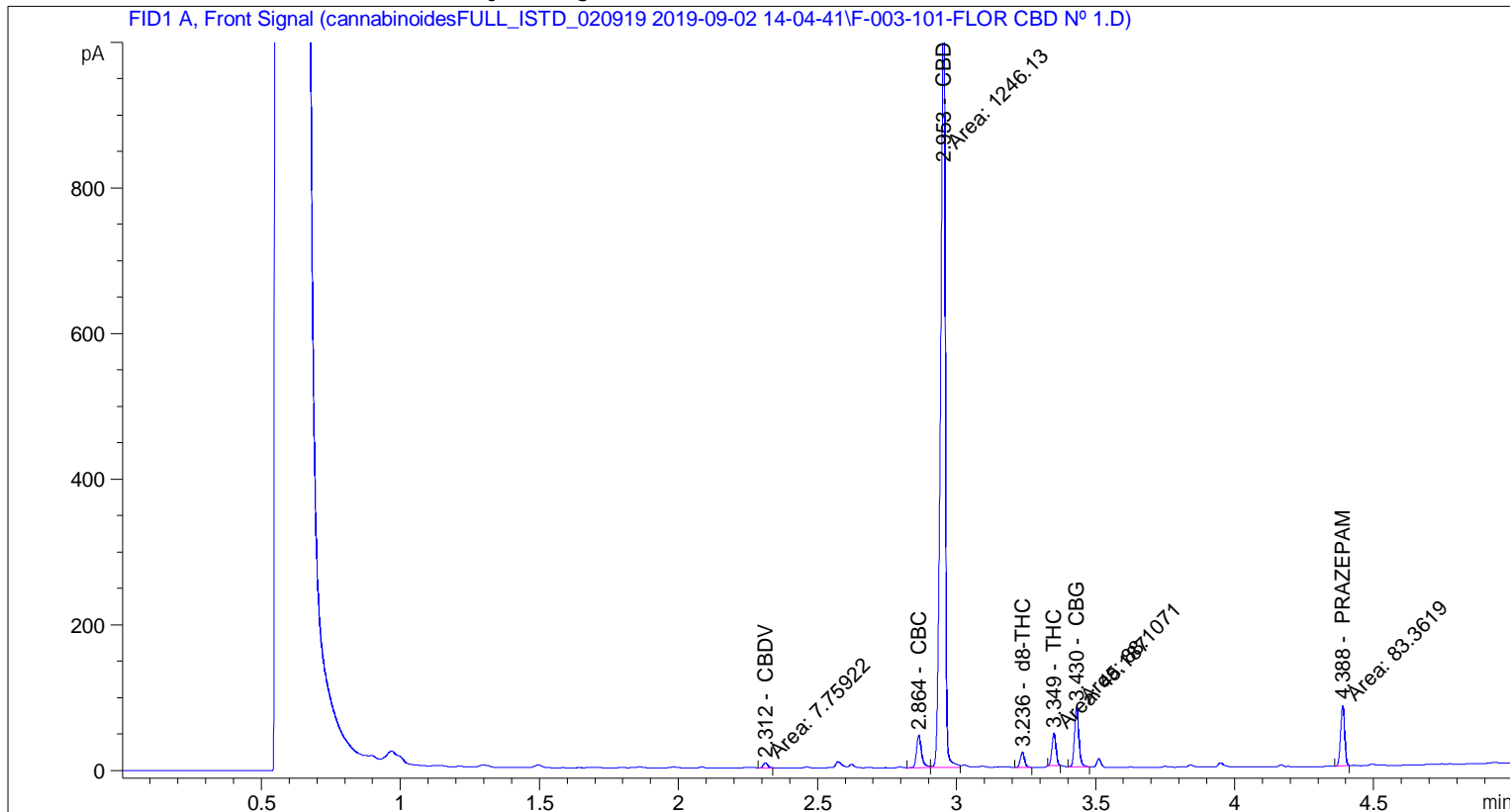

ISTD Percent Report

```

=====
Sorted By      : Signal
Calib. Data Modified : 02/09/2019 13:11:22
Multiplier     : 20.0000
Dilution       : 1.2500
Sample Amount  : 3.20700e5 [ug/mL]
  
```

Do not use Multiplier & Dilution Factor with ISTDs

Sample ISTD Information:

ISTD #	ISTD Amount [ug/mL]	Name
--------	---------------------	------

1	49.84700	PRAZEPAM
---	----------	----------

Signal 1: FID1 A, Front Signal

RetTime [min]	Type	ISTD used	Area [pA*s]	Amt/Area ratio	Amount %	Grp	Name
2.312	MF	1	7.75922	9.22406e-1	0.033362		CBDV
2.680		1	-	-	-		THCV
2.864	BV +	1	56.60167	1.09916	0.290003		CBC
2.953	MF +	1	1246.12891	8.56814e-1	4.976936		CBD
3.236	BB +	1	21.81018	8.87136e-1	0.090191		d8-THC
3.349	MM +	1	45.18703	1.01146	0.213047		THC
3.430	MM +	1	88.10715	1.03789	0.426261		CBG
3.620		1	-	-	-		CBN
4.388	MM I	1	83.36192	1.00000	0.015543		PRAZEPAM

Totals without ISTD(s) : 6.029800

1 Warnings or Errors :

Warning : Time reference compound(s) not found

=====
*** End of Report ***